





Key

-  Red Brick (TBA)
-  Grey Concrete Roof Tile (TBA)
-  White UPVC Window and Door Frames
-  UPVC Front Door (Colour TBA)
-  Grey Rain Water Goods

NOTES

This drawing is the copyright of Quattro Design Architects Ltd and should not be reproduced in whole or in part without written permission. Only figured dimensions to be used for construction. Check all dimensions on site. Any discrepancies are to be reported to the Architect as soon as possible.

REVISIONS

REV: DATE - DRAWN - CHECKED: NOTES

-: 10.09.19 - LM - RS:
Drawing created.

A: 13.09.19 - LM - RS:
Front door locations amended. Porches amended accordingly. Rear door amended to double door at client request meeting dated 12.09.19.



Plot 20
Front Elevation

Plot 21

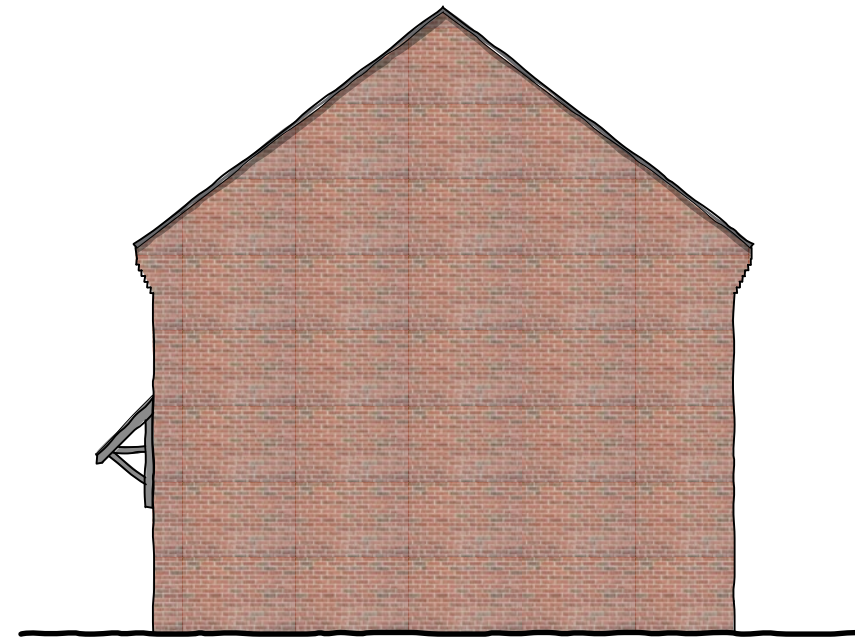

Plot 21
Gable Elevation



Plot 21
Rear Elevation

Plot 20

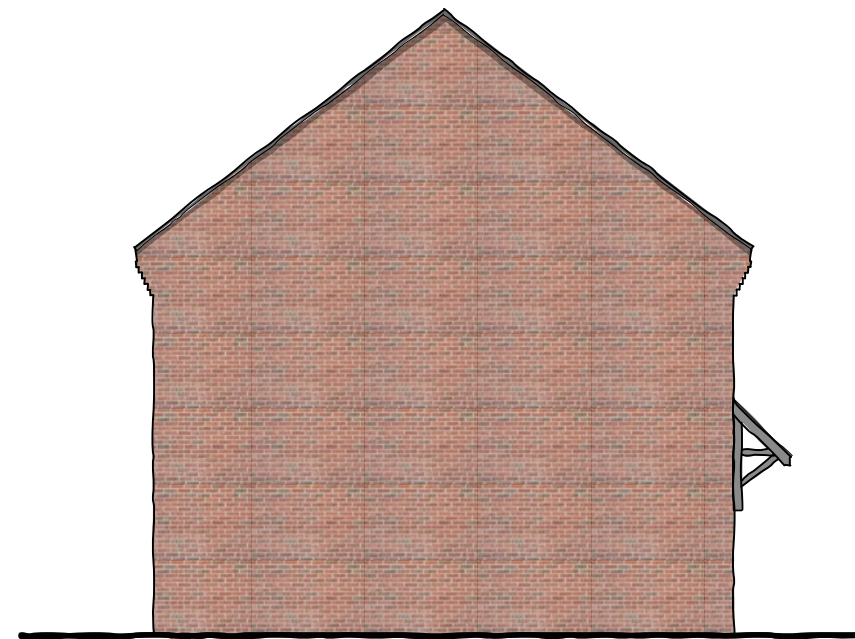

Plot 20
Gable Elevation

DRAWING TITLE

Plots 20 & 21
Proposed Elevations
2B4P House @ 68sqm
(Affordable Rent)

PROJECT

Liney Road, Westonzoyland

CLIENT

Engie/Stonewater

SCALE

1:100@A3

DATE

Sept 2019



DRAWING NO.

6044/P/711

REV

A

